最終鬼畜妹フランドール・S

演奏順序：1-80-33-48-81-96-33-48-97-129

原曲：U.N.オーエンは彼女なのか？他
アレンジ：ビートまりお

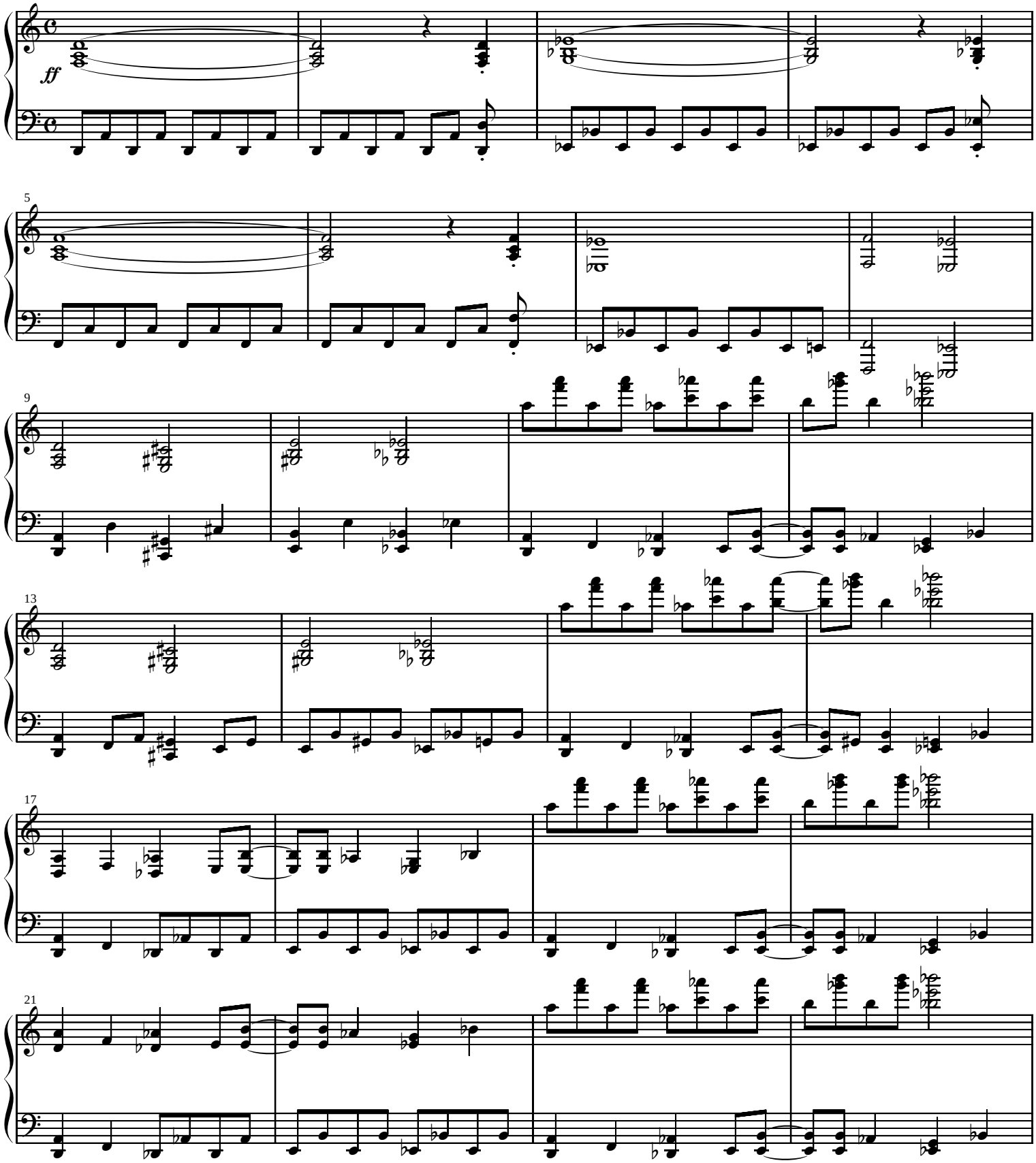

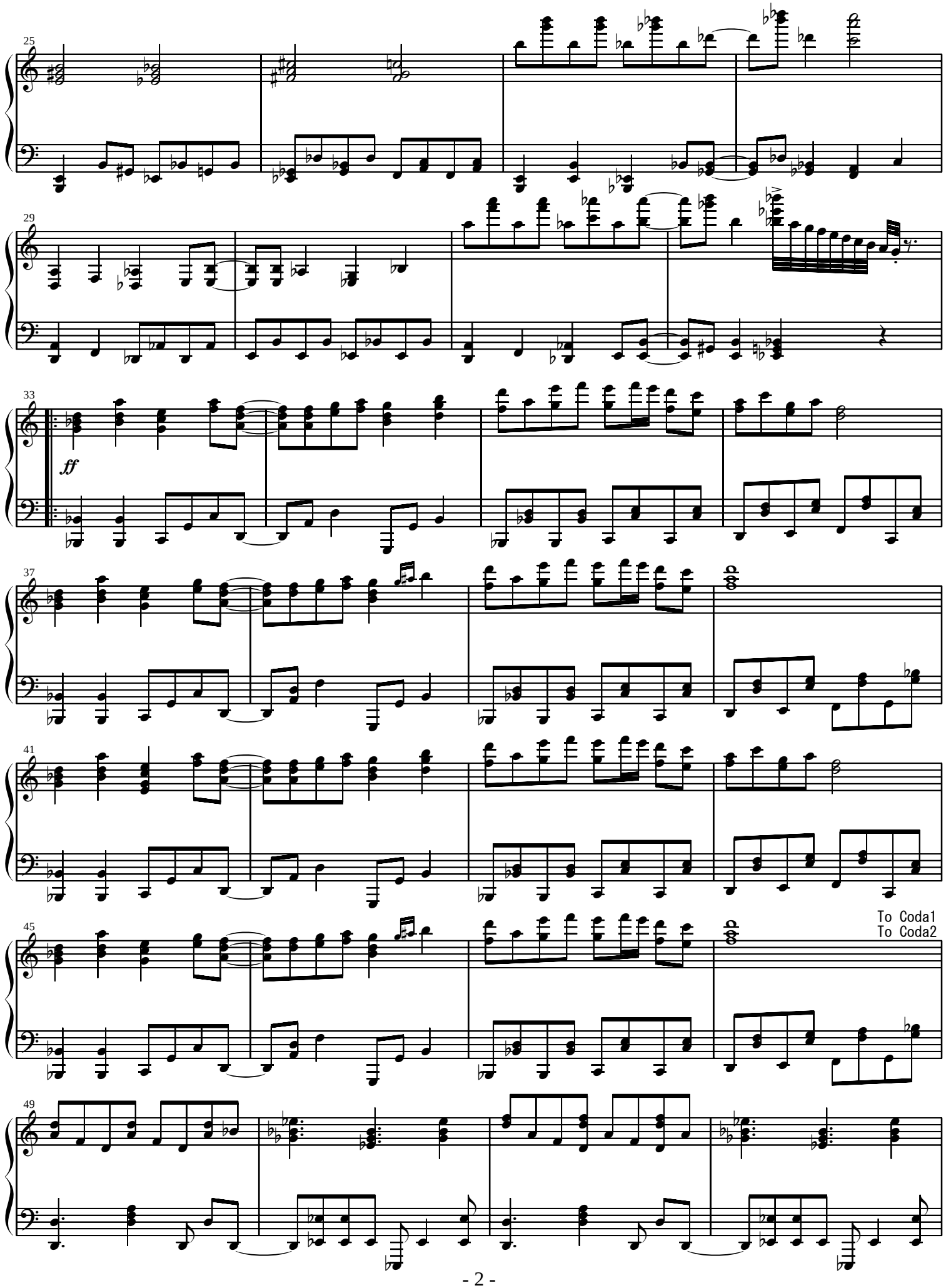
25
29
33
ff
37
41
45
To Coda1
To Coda2
49

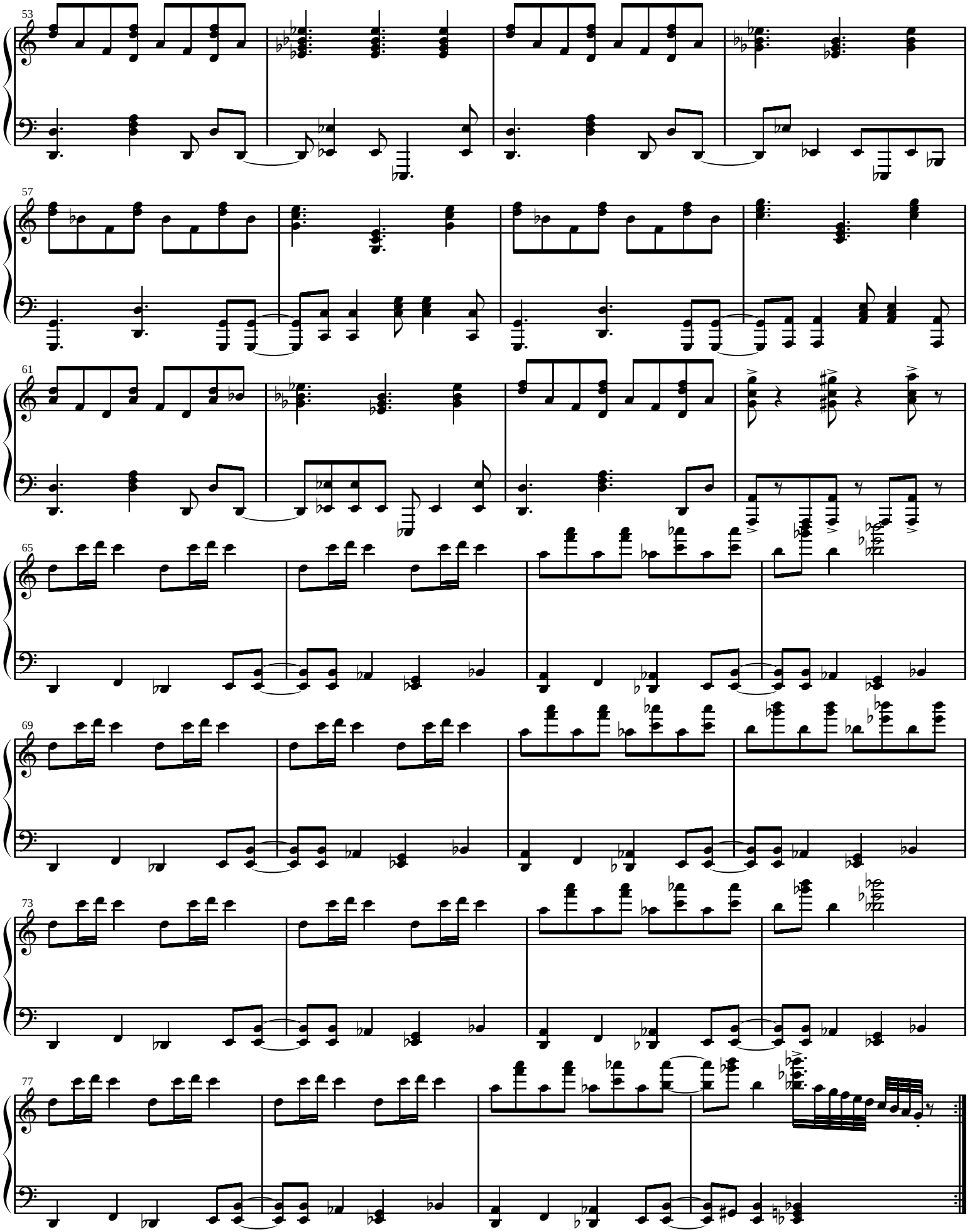
53
57
61
65
69
73
77

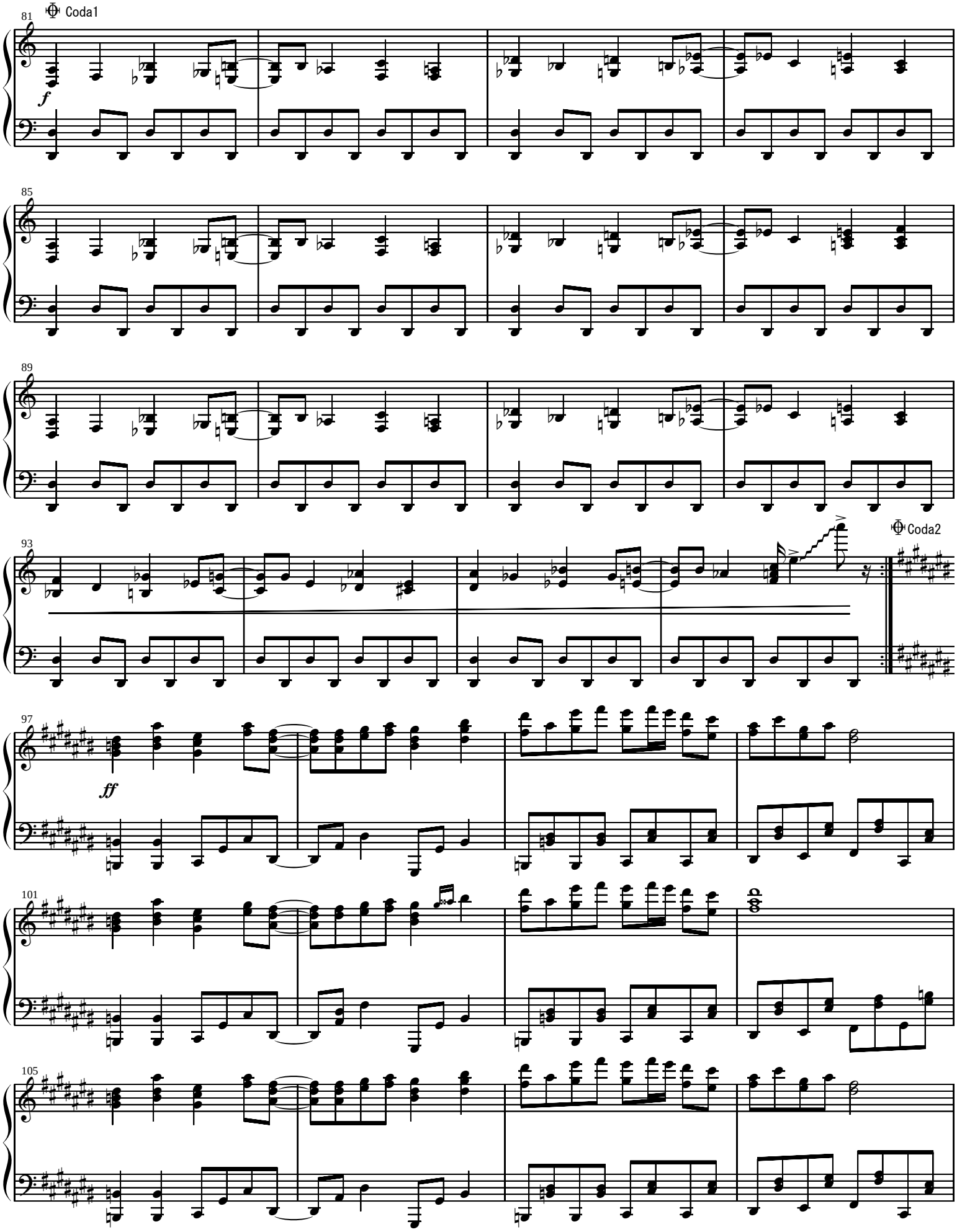
81
Coda1
f
85
89
93
Coda2
97
ff
101
105

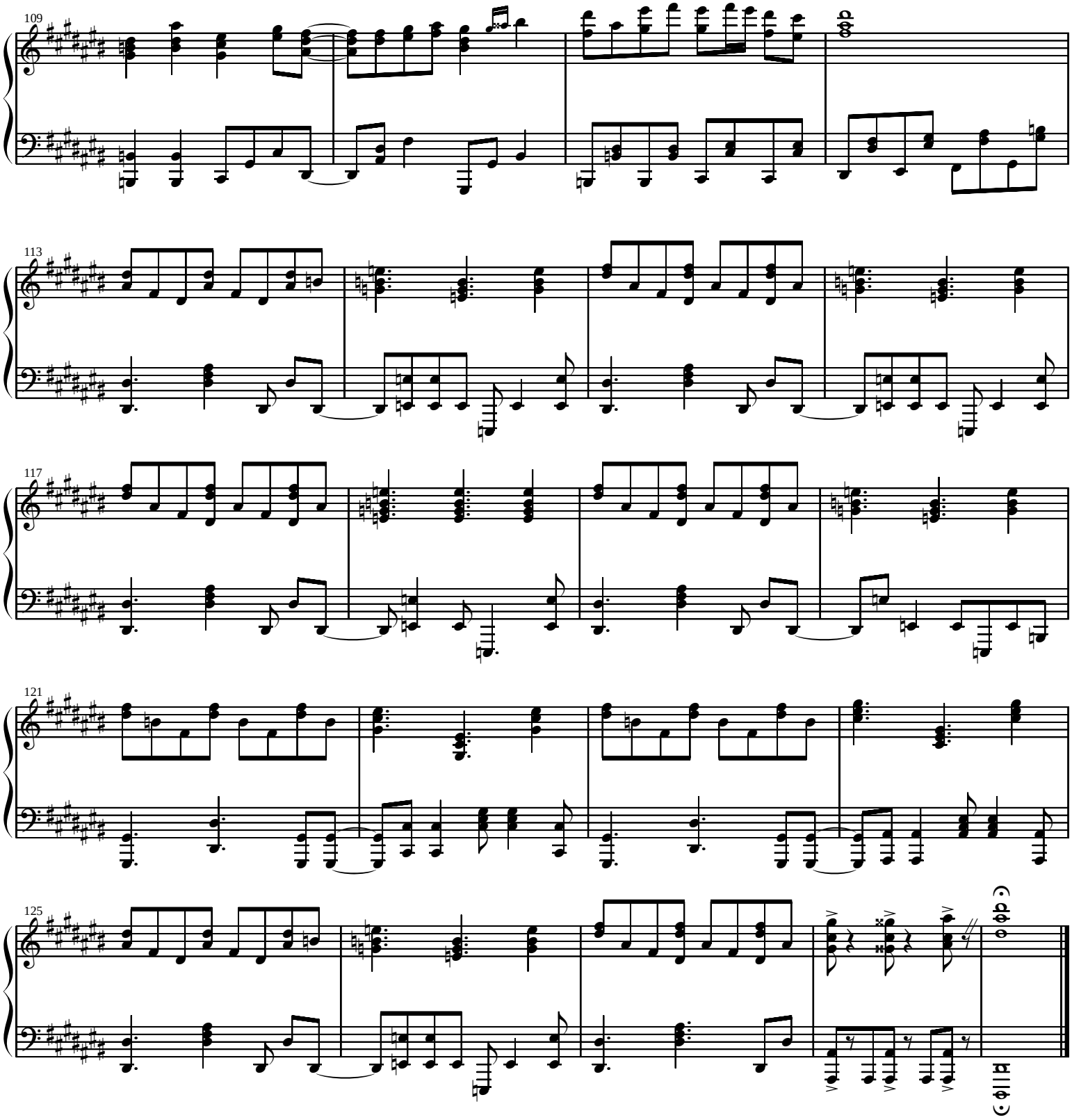
109
113
117
121
125